

Jewish Federation of New Mexico

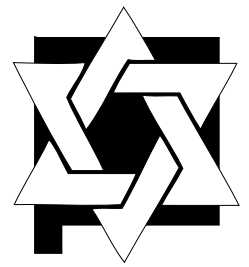

ANNUAL REPORT 2011



LEADERSHIP



PHILANTHROPY

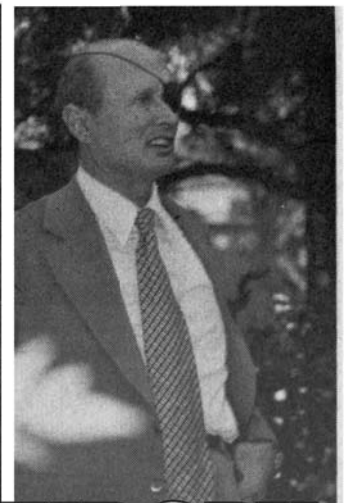

General Moshe Dayan addresses members of community.



SOCIAL ACTION



EDUCATION

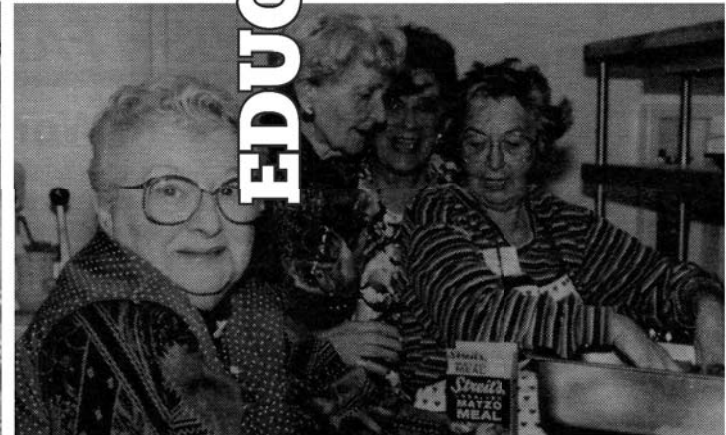
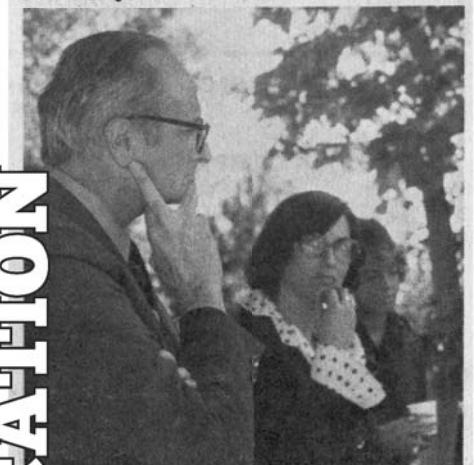

NEW MEXICO'S CENTER FOR JEWISH PHILANTHROPY

**The photos on the cover are selections from the forthcoming anthology
"Forty Years of the New Mexico Jewish Link", to be published by Gaon Press of Santa Fe.**

Leadership & Staff 2011-2012

Incoming JFNM Board of Directors

Executive Committee

President	Hank Crane
President-Elect	Sabra Minkus
Vice President, Financial Resource Development	Linda Friedman
Vice President, Community Outreach	Edie Blaugrund
Treasurer	Jon Bell
Immediate Past President	Robert Efroymson

Term Expires in 2012

Doris Duhigg
Mimi Efroymson
Sonya Priestly
Terry Lee Heller
Howard Katz

Term Expires in 2013

Betty Harvie
David Janik
Anita Miller
Roberta Haynes-Sparks

Term Expires in 2014

Pearl Gross
Jane Hochberg
Marvin Gottlieb
Kathy Greer
Andrew Stone

EX-OFFICIO

Rabbi Deborah Brin
Rabbi Arthur Flicker
Rabbi Min Kantrowitz
Rabbi Chaim Schmukler

JFNM Staff

Cathy Dimos	Chief Financial Officer
Anne Grollman	Advertising Manager, New Mexico Jewish Link
Sara Koplik	Director of Community Outreach
Sherry Roy	Office Manager
Sam Sokolove	Executive Director



Annual Report 2011



Hank Crane, President



Sam Sokolove, Executive Director

By Hank Crane, President and Sam Sokolove, Executive Director

Three years ago, the Board of the Jewish Federation of New Mexico adopted an ambitious strategic plan establishing goals and actions to guide the JFNM forward.

As a “blueprint” to strengthen New Mexico’s Jewish community, the primary goals included:

Identifying and building new leadership in Albuquerque, Santa Fe, Taos and elsewhere; providing a voice for the Jewish community that addresses critical public issues and celebrates Jewish life; and funding and implementing programs that meet the needs of Jews of all ages in New Mexico

Three years later, we have met many of our objectives while deepening partnerships with Jewish organizations and congregations across New Mexico to meet the ever-growing needs of an ever-growing community.

2011, however has proved to be a historic one for the Jewish Federation of New Mexico, as a major bequest from the estate of Albuquerque philanthropists Irving and Hertha Auerbach will bring the JFNM’s 2011 annual campaign above one million dollars – a first in the Federation’s history, and a key goal of the three-year strategic plan.

While most of this bequest will be used to strengthen JFNM reserves, \$41,667 will be endowed to establish the “Irving and Hertha Auerbach Fund for Jewish Identity” at the Jewish Community Endowment Foundation of New Mexico, earmarked for PJ Library, Camp Scholarships and Birthright/Taglit.

This wonderful gift aside, throughout this past year the JFNM Board, led by Campaign chairs Linda Friedman and Sabra Minkus, worked hard to meet the very heart of our mission -- supporting the agencies and programs that depend on an annual JFNM allocation. As of June 13th, our overall 2011 annual campaign has reached \$714,000 excluding the Auerbach bequest.

Thanks to the \$260,048 in allocations provided this year by the JFNM, the following has been realized:

- Jewish Family Service of New Mexico’s Community Chaplaincy program in Albuquerque, Rio Rancho and Santa Fe and intensive social worker program are meeting more client needs than ever;
- The Solomon Schechter Day School is providing more critically needed scholarships to families;
- The Jewish Community Center of Greater Albuquerque is able to continue offering outstanding Jewish programs for youth and seniors, as well as Camp Chai scholarships;
- The New Mexico Jewish Historical Society (which is housed at the Federation office) is successfully maintaining its operations;
- The Rabbis and Cantors Association of Albuquerque is able to offer joint congregational programs;
- Nahalat Shalom is able to offer sign-language interpretation for the hearing impaired at services;

Annual Report 2011

- The JFNM's Youth Conclave Fund offers ongoing scholarships to Jewish teens looking to attend a retreat or conference through their congregation or youth groups;
- The Taos Jewish Center is able to continue an acclaimed education program, and enjoy a Shabbat program with Rabbi Stephen Landau;
- In Santa Fe, Kol BeRamah received support for two scholar-in-residence weekends and HaMakom is proceeding with an Arts and Education Program (HAEP) Club;
- To explore the social services, educational, social and spiritual needs and interests of the Jewish community west of Albuquerque, the Jewish Federation of New Mexico convened a "Town Hall meeting" in Rio Rancho, facilitated by Anita Miller, Chair of the Federation's Jewish Community Relations Council. This gathering led to a series of "Brunch & Learn" programs in Rio Rancho, and the subsequent development of an active planning committee that is building a vibrant Jewish presence in this fast-growing city.

This year also saw the JFNM entering into an administrative partnership with Hillel at the University of New Mexico. Under the guidance of Dr. Sara Koplik, the Federation's Director of Community Outreach, Hillel has experienced a true revival, with students enjoying frequent Shabbat dinners, lectures, classes and services. Two Israeli Counsels General visited the campus, along with representatives of Birthright-Taglit Israel and the Jewish Agency. In January, actress and comedian Rain Pryor performed *Fried Chicken and Latkes* for a Hillel benefit in front of a packed audience.

Statewide, 2011 saw JFNM going deep with our outreach: with JFNM funding, the Las Vegas Jewish Community (LVJC) is receiving ongoing programming/administrative assistance under the guidance of JFNM Leadership program participant Maggid Ya'el Chaikind and to help our rabbi-less communities grow and become stronger, JFNM presented Rabbi Stephen Landau's visits to Congregation B'nai Israel in Roswell and Temple Beth El in Carlsbad in April.

In Israel, the Nitzana Rural Educational Community & Youth Futures Program in the Negev desert is now receiving JFNM support for their science and technology program, and Creativity for Peace has JFNM underwriting for a participant in their extraordinary Israel-Palestine coexistence program.



Annual Report 2011



JFNM also led the statewide Israel Forest Fire Disaster Relief Fund fundraising efforts, raising more than thirteen thousand dollars help those affected by the devastating Carmel Mountain region fires. And thanks to our ongoing partnership with Son Broadcasting/Christians United

for Israel, "Night to Honor Israel" events in Albuquerque and Deming raised funds to benefit Ben Yakir Youth Aliyah Village in Hadera.

To respond to local Boycott, Divestment and Sanctions activities aimed against Israel's right to exist, in 2011 JFNM convened the New Mexico Israel Action Network, chaired by Dr. Todd Goldblum. JFNM has been most visible on this issue, with our advocacy efforts generating attention in venues ranging from *Al Jazeera* and the *Albuquerque Journal*. We've continued to administer New Mexico's Israel advocacy website, nmisrael.org, and throughout this year we've brought to New Mexico speakers Gershom Sizomu, Chief Rabbi of Uganda, Rabbi Brad Hirschfield of the Center for Jewish Learning and Leadership, Jeff Kaye of ORT, Dani Ben-David of the Taub Center and internationally-acclaimed speaker Neil Lazarus, who brought his Israel advocacy training to Albuquerque and Santa Fe in early October.

JFNM provided scholarships to six young Jews through our Israel Experience Fund, and helped underwrite Mayor Richard Berry's trip to Israel last winter to participate in a renewable energy and water sustainability conference.

The introduction this spring of the New Mexico-Israel Business Exchange with Chair Robert Efrogmson and acting director Susan Keith has tremendous potential to broker economic opportunities between Israel and New Mexico. We also entered this year into a new partnership with JerusalemOnlineUniversity.com for three-part Israel advocacy program, as well as a forthcoming community-wide Israel education program for Albuquerque Jewish teens.

For members of our legal community, JFNM presented a full-day CLE program in May with University of Utah Law Professor Amos Guiora, who provided an introduction to International Law, attended by staff members of the US Attorney's office.

Recognizing that Albuquerque lacks a strategy to provide employers with workers who have the skills and preparation for "middle-skill" jobs that will maintain, grow and build new enterprises, JFNM, in partnership with Albuquerque Interfaith, received a grant from the Jewish Council for Public Affairs to engage Jewish involvement in Workforce Development. This will enable individuals to get jobs in specific industries and to advance over time to successively higher levels of education and work in that industry.



Annual Report 2011

To draw attention to the sad fact that New Mexico ranks as the twelfth worst state for household food insecurity, the JFNM and New Mexico Appleseed joined with the JCPA to hold a “Hunger Seder” on April 11th to advocate for a moral budget that helps feed our community through programs such as SNAP (food stamps) and WIC (Women, Infants, and Children).

JFNM has also been working with officials on matters of importance to the Jewish community: Israel’s security, and Jewish agency and synagogue security enhancement.

And the JFNM-published *New Mexico Jewish Link* remains a primary vehicle for keeping community members “in the know”, stimulating dialogue and building connections between Jews from one end of the state to another.

Lastly, the Jewish Community Endowment Foundation of New Mexico, a division of the JFNM led by Chair Erika Rimson and her dedicated Board of Directors, worked to shape the future of our Jewish com-

munity. The JCEF currently holds six endowed funds and five non-endowed funds for a total of approximately \$525, 850 as of 5/31/2011. The JCEF’s Jewish Women’s Fund of New Mexico was “kicked off” in January with a reception featuring Northern Trust VP Grace Allison; to-date, the fund has reached \$40,000 to annually provide small grants to programs that assist local Jewish women and children in need. The JCEF website -- www.jcefnm.org – is also now live.

We do all of this with a small staff – just two full-time employees on a lean administrative budget that our Finance Committee and Board of Directors are responsibly stewarding. We’ve also begun working with Phil Messuri and Financial Network Investment Corporation on protecting and conservatively growing JFNM investments.

With more Jews come more needs, especially in the realm of social services and Jewish education. Ultimately, it’s our generous supporters, listed in this report, who keep the miracle of Jewish New Mexico alive and thriving, for ourselves and the generations to come.



JFNM Allocations 2010-2011

AGENCY ALLOCATIONS

Overseas	\$48,260
Southern Community Outreach	\$ 3,384
Creativity for Peace, Santa Fe	\$ 7,849
Holocaust & Intolerance Museum of New Mexico	\$10,351
Hillel at UNM	\$21,500
Jewish Family Service of New Mexico	\$68,799
Jewish Historical Society of New Mexico	\$3,137
Jewish Community Center of Greater Albuquerque	\$25,386
BBYO	\$4,659
Rabbis and Cantors Association of Albuquerque	\$940
Taos Jewish Center	\$6,174
Nahalat Shalom	\$438
Kol BeRamah, Santa Fe	\$2,236
Keshet Dance Company	\$2,820
UNM Israel Alliance	\$1,357
HaMakom	\$1,518
Solomon Schechter Day School of Albuquerque	\$51,230

2011 Campaign Funds Raised

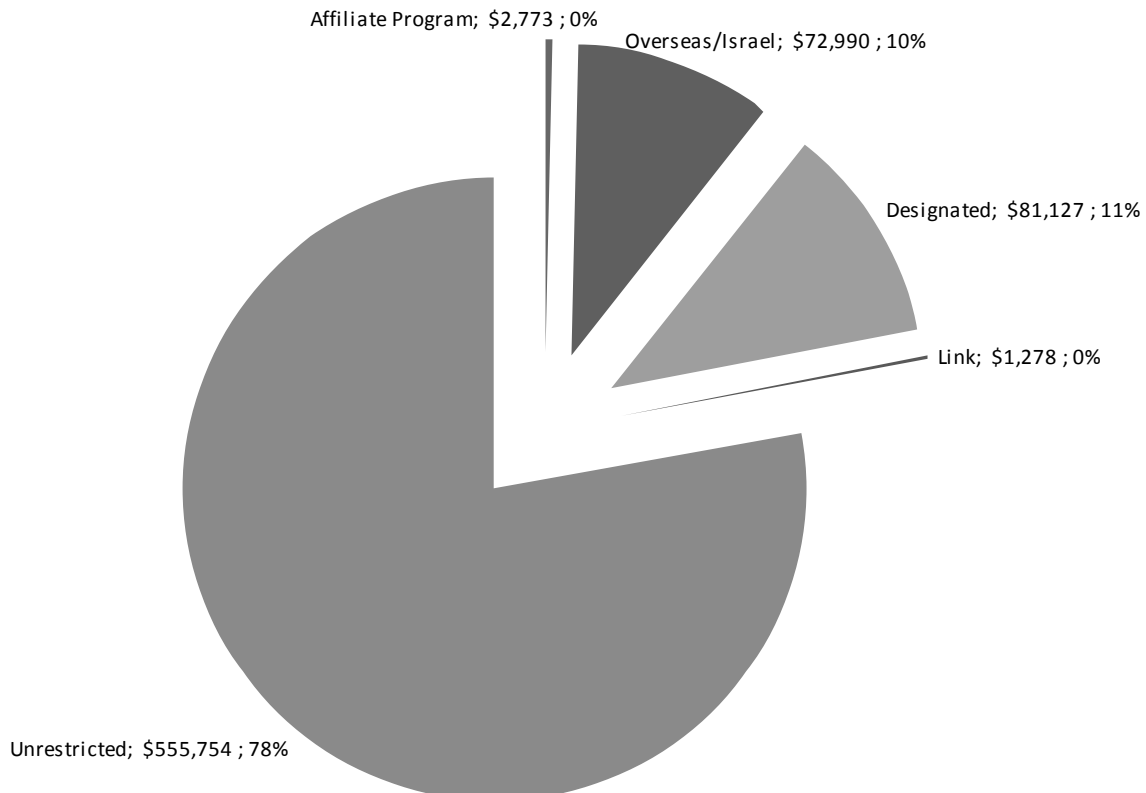

JFNM Donors 2010-2011

Patrick & Ellen Abel
Henry & Elsa Abraham
Fay Abrams
Jonathan Abrams
Harvey & Jean Abuhove
Martha Acosta
Joel Adelstone
Gerald Albaum
Morris Albert
Susan Albright
Albuquerque Community Foundation
Earl Aldon
Dale & Kathy Alexander
Hubert Allen
Joan Allen
Arthur Allpass
Arthur Alpert
Mary & Richard Altenberg
Roger & Deborah Ames
Dorothy Corner Amsden
Anonymous
James & Toby Arias
Nathan Aronson
Thomas & Joanne Ashe
Pam Ashley
John & Brenda Ashworth
Greg & Kathleen Atkin
Edward & Leslie Atler
Winnifred Averbuck
Lily Azouz
Jeffrey Baker
Harris & Leslie Balkin
Panina Ballen
Nicola Baptiste
Dennis & Shari Barnett
Jaclyn Baron
Margot Baron
Lewis & Barbara Barsky
Carole Bartlett
Harold & Pat Baskin
Stephen & Linda Bayliss
Mark Beasley
Ross Becker & Joanne Reuter
Joel Belden
Jon & Sherry Bell
Lance Bell
I. Harris & Gloria Belsky
Allan & Gail Benjamin
Robert & Susan Benjamin
David & Gigi Bennahum
Etti Benvenisti & John Graham
Howard & Frances Berger
Meredith & Sally Berger
Jonathan Bergman

Lee & Susan Berk
Ralph Berkowitz
Allen Berlin
Seymour & Frania Berlin
Marshall Berman
Stanley & Leslie Berman
Robin Berman & Clem Wings
Dr. Howard Bernstein
Mel Bernstein
Pearl Bernstein
Ruth Bernstein
Stanley & Lea Bernstein
David Bernstein & Erika Rimson
Carol Bickelman
Linda Bickelman
Beverly Bien
Robert Bingham
Jeff Blair & Nina Forrest
Fay Blake
Marsha Blanke
Alan & Bronnie Blaugrund
Clifford Blaugrund
Ilse Blaugrund
Marvin & Edie Blaugrund
David Bloom
Morrie Blumberg
Jane Blume
Bryan & Lori Bobrick
Wayne & Tania Bobrick
Phillip & Barbara Bock
Joyce Bogosian
Judy Boles & Alice Silverstein
Jerry Bork
Richard & Diane Bornstein
Charles Boyet & Michaeline Kelley-Boyet
Susan Brand
Evelyn Brauner
Jan Bray
Sam & Jacqueline Bregman
Igal & Debora Brener
Eleanor & Richard Brenner
Suzanne Eisen Breslauer
Deborah Brin
Nancy Brodsky
Jerome & Jean Brody
Sheldon Bromberg
Lee & Carol Brown
Judy Brown & Henry Shonerd
Michael Brownstein
Harvey & Cristine Buchalter
David P. Bucholtz
William & Jane Buchsbaum
David & Louise Buchwald
Susan Bunnell

Stanley Burg
Randy Burgos
Miriam Burhans
Stuart Burke
Jean Burstein
Karin Butchart
William & Victoria Cain
Vicky Camerlingo
Genivene Cantor
Edwin & Ramona Caplan
Reuben & Fernie Caplan
Carlsbad Family Fellowship
Robert & Emma Casey
Carlton Caves & Karen Kahn
Ronald & Mildred Chapin
Boris Charlasch
Diane Chodorow
Marleyne Chula
Paul & Susie Citrin
Barbara Cohen
Ben Cohen
Dennis & Marilyn Cohen
Edward & Renee Cohen
Fredric & Rosalyn Cohen
Leon Cohen
Marcia Cohen
Marx Cohen
Oliver Cohen
Phyllis Cohen
Robert Cohen
Stephanie Cohen
Constance Cohn
Jodi Colchamiro
Barry Cole
Congregation Albert (Anon Donors)
Congregation B'nai Israel
Crystal Conn-Sainz
Jessica Corley & Rhonda Manthei
Trish Corrigan
Sharon Cosby
Rose Cosden
Lee & Henrietta Courtnage
Hank & Suzanne Crane
Dave & Phyllis Crossley
Philip Dale & Joan Dacres-Dale
Hershel & Joan Danemann
Merilee Dannemann-Kamerman
Hy Danoff
Olive & Salvador Dantoni
Zelda Danziger
David Darling
Mr. & Mrs. Bernard Davis
Rhonda Day
Gavriela de Boer

JFNM Donors 2010-2011

Annette DeBois
Ron Decktor
Hugo & Margaret Deligtisch
Richard & Michelle Detry
Carl & Freya Diamond
David & Sandra Dietz
Jay & Darlene Dinerstein
Catie Dixon
Florence Dollin
Steven & Paula Donahue
Susan E. Dooreck
Rick Dorin
Clare Dreyer
Ray & Melissa Drolet
Michael & Jana Druxman
John & Doris Duhigg
Madeline Dunn
Mariana Duran
Lanette Duvall
Sondra Eastham
Don & Kathy Eckert
Miriam Efrogmson
Robert & Jeana Efrogmson
Joe & Janet Eigner
Les Einhorn
Richard & Wendy Einhorn
Melvin & Pauline Eisenstadt
Rick Eisler
Peter Eller
Marg Elliston
Joel Ensana
Bob Epstein
Steve Epstein
Mae Eye
Gregg & Janet Fallick

James Fanning
Steven Farber
Halley & Ruth Faust
Al & Toby Fedoravicius
Richard Feferman
Stanley Feinstein
Bernard Feldman
Billy Feldman
Bruce Feldman
John Feldman
Miriam Feldman
Kirsten Ferguson
Stuart & Rosemary Fessinger
Joe Fine
Franklin Fine & Leslee Richards
Sara Fischer
Martin Fisher
Sally Fisher
Judith K. Fitting
Michael & Jane Flax
Pam Fletcher
Arthur & Linda Flicker
Sheldon & Eve Flink
Alice & Marc Flitter
Eugene & Meg Folk
Walter Fontenot
Walter & Beverly Forman
Yvonne Fox
Gregg Franklin
Gerald Fredman
Harold Freedman
Lynn Freedman
Melissa Freeman
Gilbert & Helene Fried
Robert Friedenber

Dan Friedman
Herbert & Miriam Friedman
Jerald & Maxine Friedman
John Friedman
Linda Friedman
Linda Friedman
Howard Friedman & Debra Wechter
Myra & Thomas Friedmann-Segal
Michelle Fromm Lewis
Eric Fromme & Shara Albert-Fromme
Allan & Beth Fuld
Ed & Diane Furie
Betty Gabay
Carol & Bruce Gabel
Janet & Barry Gaines
Irene Gale
Janice Gammon
Andrew Gans
Seth & Kathleen Gardenswartz
Shirley Gardenswartz
Art Gardenswartz & Sonya Priestly
Sidney & Myra Gasser
Michael Gemme & Costa Pavlakos
Leigh Gershin
Verrity Gershin
Rita Getty
Lawrence & Rosalind Gibel
Ronald & Sandy Ginsburg
Steven & Joyce Gitomer
Neil & Roberta Gittelman
Paul Gladysz
Sheri Glick
Abraham & Janet Goldberg
Kenneth & Kathryn Goldblum
Todd Goldblum & Barbara Einhorn
Connie Golden
Donald & Diane Goldfarb
Ann Goldfein
David & Dale Goldheim
Beth Goldman
Samuel & Mary Goldman
Terry & Bernadine Goldman
Irene Goldminz Roberts
Ronald Goldsmith & Ella Keen
David & Deb Goldstein
David Goldstein & Judith Anderson
B. Joan Goodman
Gail Goodman
Janice Goodman
Janice Gordon
Gail Gottlieb
Harold Gottlieb
Paul Grace
Felice Grad
David & Havi Graeber



JFNM Donors 2010-2011



Mae Green
Paul & Marcia Greenbaum
Paul & Nancy Greenberg
Mickey Greenberg & Shelley Kornblum
Alan Greenfeld
Debra Greenhood
Leonard Greenspan
David & Kathy Greer
Larry & Marian Greher
Robert & Patricia Grodner
Stephen & Anne Grollman
Pearl Gross
Bruce & Cynthia Grossman
Claire Grossman
Mike & Erica Grubbs
Donald & Roslyn Guillory
Karl & Wendy Gustafson
J. Michele Guttmann
Gail Haft
Karen & Richard Hammer
Michael Harle
Harriet Harris
Janet Harris
Harris Hartz
Betty Harvie
John & Valerie Harvilik
Roberta Haynes-Sparks
David Heber
Julia Heller
Terry Lee Heller
Leonard A. Helman
Gary Herling
Jay Hertz
Larry & Carole Hess
Frank & Zora Hesse
David Hillson & Eileen Grevey Hillson
Jules & Esther Hinkes
Diane Hinte

Jo Dell Hirsch
Stephen & Jane Hochberg
Barry Hochstadt
Lee & Ann Hollek
Andy Holten
David & Bonnie Holton
Jacqueline A. Hood
Dorothy Hooks
Stanley Hordes
Melanie Hornstein
Mindi Horwitch
Helen Horwitz
Diane & Dennis Houston
Andy Howe
Leonard & Barbara Hymowitz
Sharon Hymowitz
Tova Indritz
Francys Ivener
Ivan & Edith Izenberg
David & Terry Izraelevitz
Howard & Leslie Jacobs
Jay Jacobs
June Jacobs
Richard & Judy Jacobs
Sheldon Jacobson
Claire Jaffe
Ira Jaffe
Mark Jaffe
Dave Janik
Judith Jennings
Carl Johnson
Marisa Johnson
Norman & Linda Jones
Ed Jordan
Beatrix Kahn
Charles Kahn
Marc & Paula Kahn
Wilbur & Justine Kahn

Randee Kaiser
Norton & Summers Kalishman
Debra Kane
Marty & Rabbi Min Kantrowitz
Judith Kaplan
Sheldon Kaplan
Phyllis Kapp
Ira Karmiol & Sheri Metzger
Shlomo & Michaela Karni
Elizabeth Karnowsky
Elaine Kastil
Gary & Susan Katz
Sylvia Kaufman
Spider Kedelsky
Samuel & Susan Keith
Leah Kellogg
Anne Kelly
Sylvia Kennedy
Maurie Kern
Byron & Madalene Kesner
Steven Kesselman
Edmond & Susan Kibel
Hugh Kinkel
Martin & Sidney Kistin
Blossom Kite
Judith Kitzes
Regina Klein
Stephen F Klein
Barbara Kleinfeld
Leonard Kleinmintz
Ana Klenicki
Nancy Klion
Tom & Ann Klitsner
Allen Klus
Dr. Herb & Michele Koffler
Steve & Rosemary Koffman
Noel & Meredith Kopald
Emily Koplik
Norman Kopolowitz
Alice & Edwin Kraft
Estelle Kramer
Stanley & Sheron Kravitz
Phyllis Kregstein
Burton Krohn
Linda & Charles Kruger
Henry Lackner
Edward Lamon & Enid Cardozo
Phyllis Landis
Bernice Langner
Sylvia & Richard LaPan
Mary Ann Laskey
Milton Lasoski
Laurence & Hanna Lattman
Annette Laws
Margery Lazar

JFNM Donors 2010-2011

Rebecca & Larry Leeman
Charna Lefton
Linda Lefton
Allan & Elaine Lerner
Jack Lerner
Shelly Rochelle Lev
Daniel & Jill Levenson
Paddy Levick
David & Sharon Levin
Gerald & Joyce Levine
Joan & Norman Levine
Ralph & Celina Levine
Paul & Andrea Levy
Robert Lewis
Sherry Lewis
Frances Liberman
Jeffrey & Susan Libit
Norma Libman
Dr. Margaret Lieberman
Gloria & Marvin Lieberman
Mort & Elaine Lieberman
Joseph & Betty Linver
Michael & Mina Jo Linver
Stuart & Stephanie Lipkowitz
Allan Lipman
Leslie Lipschutz & Barbara Rifkin
John & Donna Lisansky
Claire Lissance
Steven Locke & Ilana Keane-Locke
Kathleen Loughney
William Lowen
Ellen Lowenburg
Sonya Loya
Larry & Marcia Lubar
Fran Luftschein
Neil Lyon

Ruth Ma'ayan
Susan Macnofsky
Paul Malin
Sondra Malloy
Frederic March
Erich & Meryl Marchand
Stephen & Kendra Margel
Steve Margulin & Iris Weinstein
Arnold Markowitz
Ellen Marks
Lawrence & Deborah Marrich
Anne Mastman
Eric Maxon & Marina Efroymsen
Donese Mayfield
Martin Mayo
Sharon Mayo
Polly Mcfchir
Richard & Anne McGoey
Megan McLean
Irving Mechanick
Harold & A. Melnick
Toby Mendelsohn
Mary Lou Mendenhall
Michel Messeca
Irvin Metelits
Maxine Metz
Anita Miller
Bruce & Jill Miller
David or Sherry Miller
Jeffrey Miller
Marvin Miller
Edward & Judy Mindlin
Bonnie Minkus
David & Susan Minkus
Jonah Minkus

Sabra Minkus
Michael & Wanda Mitnik
Martin Mondlick & Ruth Shore Mondlick
Janice Moranz
Marshall Moranz
Shirley Morrison
Ben & Lara Morrow
Marvin Moss
Perle Mossman
Jon & Sally Moxley
Lillian Mueller
Cheryl Mugleston
Norman & Janet Mugleston
Riette Mugleston
Michael & Judy Muldawer
Julie Murphy
Bette Kay Myerson
Mark & Marsha Napolin
Jennie Negin & Harold Folley
Sharon Neiderman
Teri Neville
Lorraine Newman
Beverly Nomberg
Arline O'Callaghan
Nanci Olson & Sue Steketee
George Orlofsky
William Osofsky
Elizabeth Otto
Arlene Paglia
Diane Palley
George Papcun
Amy Parkman
Stephen Part
Janice & Stuart Paster
Yehuda & Nurit Patt
Daniel Pava
Nancy Paxton
Teri Pearce
Traci Pelletier
Susan Pencall
Harry Peters
Ralph & Willie Peters
Jerome & Lynne Pfeffer
Grisha Phillips
Phillip & Leah Pickman
Tom & Danice Picraux
Elliot & Leba Pierce
Perry & Margery Pintzow
Gwendolyn Piper
Judith Pitkofsky
Neil & Leslie Pivar
Diane Polasky
John & Leslie Porter
Jan S. Powders
Kevin & Marci Powers



JFNM Donors 2010-2011



Larry Presser
Noel Pugach
Sheila Pugach
Marina & Ian Rabinowitz
Barry & Roberta Ramo
Albert Ratner
Anna Rayne-Levi
Barbara Reeback
Alan & Shari Reed
Richard & Marilyn Reinman
Martin Reisfeld
Russell & Jane Resnik
Barbara Resnikoff
William Reuler
Marti & Terrence Revo
Harris Richard
Rick & Nettie Lou Richter
Ira & Arlene Rimson
Michael Rinck
Rhonda Rivera & Susan Schuster
Mel Robins
Arnold & Gertrude Robinson
Gwenn Robinson & Dwight Burney
Gertrude Rockett
Elaine Roderick
Steven Rogers
Inc. Rogers & Company
Beverly Rogoff
Samuel & Elizabeth Roll
Edward Rose
Anita Rosen
Stanley Rosen
Arthur & Stella Rosenberg
Gary & Evelyn Rosenberg
Stuart & Connie Rosenberg
Bernard & Karen Rosenbloom

Estelle Rosenblum
Daniel Rosenfelt
Beth Rosenstein
David & Marcia Rosenstein
Randy & Janice Rosett
Benjamin & Deanna Rosman
Jeffrey Ross
Allen Roth
Erin & Paul Roth
Michael Rothman
Samir Roy
Irving Rubin
Marvin & Betty Rubin
Gail Rubin & David Bleicher
Reuben & Dolores Rubio
Thomas & Lois Ruby
Dean Rudoy
Martin Rutte
Jonathan Sacks & Meryl Kahn-Sacks
Vel Saddington
Richard & Connie Salazar
Elliot Saltzman
John & Susan Sandager
Howard & Florence Sander
Isabelle Sandoval
Gary & Linda Sandstrom
Dan & Naomi Sandweiss
Santa Fe Community Foundation
Donald & Ellen Satz
Murray Saunders
Ellen Saunders & Don Green
Sandy Schargel
Harvey & Phyllis Scheiner
Marcia Schiff
Beverly Schmeltzer
Diane Schmidt

Stanley Schneider
Stephen Schneider
Esther Schnitzler
Ruth Schultz
Sidney Schultz
Andy Schultz & Debbie Good
Rob Schwartz & Jane Zwisohn
Melvin Schwartz & Paula Amar Schwartz
Eric & Irene Seff
Ronald Segel & Meryl Manning Segel
Norman Sehr
Finn & Laree Selander
Deborah Seligman
Julia Seligman
Richard & Susan Seligman
Alan Serlin
G. Robin Seydel
Neal & Susan Shadoff
Richard & Janet Shagam
Joyce Shalette
Barry Shalit
Alan Shapiro
Daniel & Barbara Shapiro
Faith Shapiro
Colin Shaw
Otis & Betsy Shaw
Rachelle L. Shaw
Jerome Shaykin
Lara & Shai Shelhav
Irving & Molly Shemano
Verna Sher
Martin & Judith Sherman
Tova Shifberg & Jo Shulman
Esther Shir
Martin & Karen Shore
Richard & Carolyn Sidd
Norman & Helen Sider
Joseph & Moreen Siegel
Sanford & Rita Siegel
Andrew & Sylvana Siegel
Malcolm Siegel & Leora Jaeger
George & Phyllis Silling
Paul L. Silverman
Elisa & Toby Simon
Rosaline & Stuart Simon
Gary Singer
Vivian & George Skadron
Gerald & Constance Slavin
Anita Lee Sloan
Gerald Small
Barbara Snyder
Donald & Linda Sokol
Sokol-Gendron
Samuel Sokolove & Eva Buchwald
Enid Solin

JFNM Donors 2010-2011

Diane Solomon
Mina Solomon
Son Broadcasting
Diane Sparago
Lionel Specter
Gary Spitzberg
St. Paul's United Methodist Women
Amy & Brian Stangel
Stanley & Marilyn Stark
Sharlene Stein
David Steinberg
Michael & Lori Steinberg
Harvey & Paula Steinberg
Luis & Patricia Stelzner
Judy Stewart-Vidal
Jennifer Strasser
David & Peggy Stroik
Annette Strom
William & Carol Strong
Brenda Susman
Judith Sussman
Jonathan Sutin
Michael & Esther Sutin
Steven & Denise Suttle
William Syme & Joyce Phillips
Peter Tannen
Allan & Susan Taylor
Doris Taylor
Mitchell & Sandra Taylor
Jacqueline Teel
Annette Tepper
Bradley & Jan Tepper
Jane Thompson
Anabel Tobias
Sei Tokuda
Marcia Torobin
Richard Traub
Arthur Troum
Michele Trujillo
Stanley Turner
Marilyn Tyler
Scott Tyson & Janna Mintz
Barry Goldstein
Mark Malkoff
Ron & Karen Taylor
Debra Kane
Hana Yu Valle
Selma Vanwest
Howard & Hilda Volkin
Ute Franz Vorherr
Alan Wagman
Stephen & Joyce Wall
Larry Walsh
Bob & Pat Wartell
John & Jessica Watt

Joy S. Weber
Elliott & Sandra Wedeen
Mary Ann Weems
Kathryn Weil
Barbara Weinbaum
Neal & Nessa Weinberg
Latrice Weiner
Scott Weiner
Gerald & Alice Weinstein
Joseph & Joyce Weiser
Alan & Elaine Weisman
Reuben Weisz
Peggy Werbner
Jerry & Mary Carole Wertheim
John Wertheim
Howard Wexler
James Widland
Richard & Sandra Wilks

Jane Wishner & Robert Rosenberg
Tom & Lisa Witt
Frank & Frances Wolf
Robert & Helen Wolfe
Marc Wunder & Ellen Light
Gila Yaniv
Marc & Perri Yellin
Daniel Yohalem
Mary Tonya Young
Robert Younger
Howard & Susan Zeman
Leo Zenner
Rebeca Zimmermann & Donn Friedman
Linda Zipp
Alice Zlatkoff
Evelyn Zlotkin

* As of June 2011



JFNM Mission

The Jewish Federation of New Mexico partners with Jewish organizations to meet the needs of Jews in New Mexico, Israel and worldwide, through LEADERSHIP, PHILANTHROPY, EDUCATION and SOCIAL ACTION.

We accomplish this by:

- Prioritizing, funding and implementing programs that meet the needs of Jews of all ages in New Mexico;
- Strengthening Jewish identity and participation among Jewish New Mexicans;
- Providing a voice for the Jewish community that addresses critical issues and celebrates Jewish life;
- Sponsoring programs that inspire and develop multi-generational Jewish leadership;
- Supporting Israel and Jews in need around the world and by mobilizing the Jewish community to respond to humanitarian crises.

Contact

Jewish Federation of New Mexico
5520 Wyoming Boulevard NE
Albuquerque, NM 87109

www.jewishnewmexico.org
(505) 821-3214

